



THE CAUSEWAY

www.thecauseway.co.nz

April 2016

A perfect day for the Regatta

Another great day on the water, the HIR&R were able to raise \$279 for our very own Herald Island Playgroup. A huge thank you to Sue Noonan from Harcourts Hobsonville for her generous support of this event again. Along with

prizes for the swimming and kayak races, Sue also sponsored the duck race and best looking raft!

This year we had local band, 'Version 12:58' playing for the locals throughout the day.



NEWS & VIEWS

- Kumeu Show 2016 ~ Pg 2
- Calendar ~ Pg 3
- Ideas for the School Holidays ~ Pg 4
- Transport for growth in North West ~ Pg 5
- ANZAC Day ~ Pg 7
- Causeway Clips ~ Pg 10
- Causeway Composters ~ Pg 12
- Hobsonville Herb Group report ~ Pg 16
- Whenuapai Garden Circle ~ Pg 17
- Herald Island Garden Club ~ Pg 18
- Club News - A free Causeway Service ~ Pg 19
- Tide Tables ~ Pg 19
- Trade & Professional Services ~ Pg 20

Farewell to the Kestrel

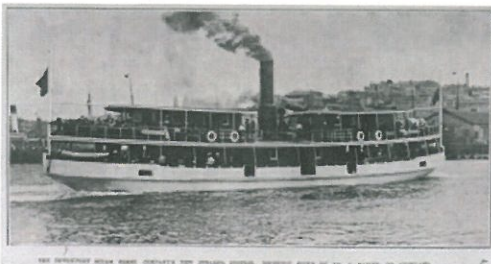

One of our Islands frequent visitors many years ago has sank down at the Wynyard Wharf overnight on March 7, The venerable boat will be hauled out

of the water and the insurance assessors will determine whether the Kestrel's hull can be repaired or scrapped, said Kestrel Preservation Society chairman Mike Alston.

Such a shame as over the years she brought many picnickers to our Island, if the Kestrel is to be scrapped I will try to get a small piece of memorabilia for our Herald Island Museum.



We're online at

www.thecauseway.co.nz & Email: news@thecauseway.co.nz

Causeway Information

Email: news@thecauseway.co.nz

www.thecauseway.co.nz

Address: 10 Coleman Ave, Herald Island

All correspondence should be legible and include writer's name and address.

~ COPY DEADLINE ~ 15TH OF THE MONTH ~

GENERAL ENQUIRIES: Ph: 416 4298

DISTRIBUTION ENQUIRIES: Ph: 416 6061

ADVERTISING ENQUIRIES: Ph: 09 420 9307

or email huapai@copyandprint.co.nz

ADVERTISING RATES:

A Business Card size advertisement costs:-

Black & White in newsletter and Black & White Online \$20.00 per single issue. \$18.00 per issue if paid in advance (10 issues).

Black & White in newsletter and Colour Online \$25.00 per single issue. \$22.50 per issue if paid in advance (10 issues).

A Double Business Card size advertisement costs:-

Black & White in newsletter and Black & White Online \$40.00 per single issue. \$36.00 per issue if paid in advance.

Black & White in newsletter and Colour Online \$50.00 per single issue. \$45.00 per issue if paid in advance.

If larger advertisements are required, please phone.

All advertisers also get a listing in the Trade/Professional Services List included. A listing in the Trade/Professional Services List only costs \$12.00 for 3 issues.

ADVERTISEMENT SPECIFICATIONS:

All adverts supplied must be in one of the following formats: Corel Draw 9, Pagemaker 6.5, Powerpoint, .jpg, .tif or MS-Word (with any graphics sent as .jpg or .tif images as attachments).

Causeway is published as an independent community newsletter to support both the Whenuapai Ratepayers & Residents Association Inc. and Herald Island Residents and Ratepayers Association Inc. to inform the residents and ratepayers of events and proposals that affect the local area.

Circulation 1,200 — pass it on to your friends or tell them to read the Causeway online at www.thecauseway.co.nz

The views and opinions expressed in this newsletter are those of the individual contributors and not necessarily those of the Causeway Committee.

While we try to ensure accuracy of information, the Causeway Committee accepts no responsibility for errors or omissions made by individual contributors.

Layout & Printing: Huapai Copy & Print

Kumeu Show 2016



It is at least 10 years since I visited the Kumeu Show, so I was looking forward to attending this year and helping out on a stall. I was on duty on the Sunday and was extremely impressed with the organisation and layout of the venue. The guys on the gate were very friendly and welcoming and clear with their directions.

Using the show programme, I was able to circulate around the grounds and find what was of interest to me without any hassle. I spoke to people from Waiheke Island, Howick, Whangarei and every place in between. Some families had been coming every year for a very long time and were enjoying their day out. It was great to see a cross section of our population attending.

There was an excellent variety of stalls, and every type of food imaginable available. I settled for a bacon and egg roll and chips, yum!

The events that were running during the day were clearly announced, and the children had a wonderful competition hunting out various items around the show. The farmyard was extremely popular with the younger (and older) generation, and the animals were well cared for and very patient. A large area at one end of the grounds was devoted to amusement rides, and the dog agility and sheepdog demonstrations were as popular as ever.

Well done to the organizers for introducing new events this year that are popular with the young ones, rock climbing, Ice skating and freestyle motorcross.

I will definitely be back and for a relaxing, informative and fun day out, come along next year!

Diane Griffin

Stella & Kristen

"Double the selling power"

Two salespeople with 14 years combined experience, giving you 100% commitment, double the representation all for only one commission!

We love what we do every day – choose us to be part of your next Real Estate experience.



We both bring different skills in marketing and selling to solve your Real Estate wants and needs. Call us, let us explain what we can do for you.

"Double Agents = Double Value"

Stella Brooker

Kristen van Rossem

M 021 413 433 AH 09 416 4804

M 0275 426303 AH 09 413 9015

s.brooker@barfoot.co.nz

k.vanrossem@barfoot.co.nz

Barfoot & Thompson

B 09 416 5599

barfoot.co.nz

Thinking of Selling?

Call me now for good old fashioned service.

In your community for over 30 years.



WARREN BEXLEY

Phone 027 516 5454
Email w.bexley@barfoot.co.nz
Barfoot & Thompson West Harbour
09 416 5599 | www.barfoot.co.nz



Licensed under the REA 2013

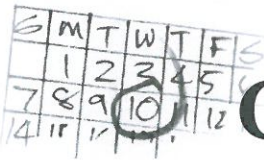

Calendar

- 15 April** School Holidays Start
- 17 April** **Hobsonville Point Craft Market.** Find us on Facebook at www.facebook.com/HPCraftMarket or for stall enquiries contact Liora 021-026-03793.
- 25 April** **ANZAC Day Parade and Service** The Hobsonville RSA Parade starts at 10.30am from Hobsonville School to the RSA. A service will be held at the Hobsonville RSA from 11am - 12noon. For further information contact William MacPherson 416-7227 or email: hobbysec@xtra.co.nz
- 2 May** **Back to School**
- 22 July** **Open Mike Poetry Nights - (Also 25 Nov 16)** Kumeu Arts Centre, 7-9pm for all members of the community. Entry \$2. Participants are encouraged to come along, recite their own (or their favourite poetry) and to listen to others' works. This can include poetry, song or even one-page stories. Please RSVP: thetinshead@clear.net.nz phone: 09-412-9480.

Whenuapai Fitness Studio

	Mon	Wed	Fri	Wk/end
A.M	6:10	6:10	6:10	
A.M	7:00	7:00	7:00	
A.M	9:10	-	9:10	TBA
P.M	TBA	TBA	TBA	



Facebook: Fit and Foxy - Health and Fitness

15% Discount Exp. Sep 30th 2015

6 weeks of Women Only, Small Group Training.

M:021-55-60-10

E: info@fitandfoxy.co.nz

SHREE SUPERETTE



Another BIG Winner!

Having previously had a "Big Wednesday" 1st Division winner, and then sold a **Lotto 1st Division** ticket to a local resident, Pramod & Nirmala of Shree Superette are hoping to have another **BIG WINNER** soon!!

Many thanks to our customers for your continued support.

Shree Superette

89 Brigham Creek Road, Whenuapai
Ph. 416 8813
Hours 6am ~ 7.30pm

HYFLO

PLUMBING & GASFITTING

Shane Summerville

Ph/Fax 09 838 1192

Mob 027 224 0872

The Brigham

RESTAURANT | CAFÉ & FUNCTIONS CENTRE

Ph: 416-7369

Mob: 021 842 632

164 Brigham Creek Rd
Whenuapai
www.thebrigham.co.nz

FULLY LICENSED

Restaurant open Tuesday - Sunday. Friday night for dinner. Wheel chair accessibility, child friendly.

FUNCTIONS

Weddings - beautiful garden setting. Corporate, birthdays, anniversary, Christmas functions.

OUT CATERING

We can cater for any function in your home or venue.

GARAGE DOORS

For all types of doors and auto openers. New, replacement or repairs and maintenance.

Phone: Don ~ 416-4907

GARAGE DOORS WEST AUCKLAND (1989) LTD



wallerprojects

**Builders
Project Managers
Design and Build**

Phone (09) 416 7643 (021) 802 845
www.wallerprojects.co.nz



Sharyn McIntosh

sharyn@ryanaccounting.co.nz
www.ryanaccounting.co.nz
PO Box 81079 Whenuapai 0662
T: (09) 416 7067
M: 0274 959 150

Ryan
ACCOUNTING LTD

atainz
ACCOUNTING & TAX SERVICES

GST Returns - Financial Statements - Income Tax Returns - Business Structures - Company Formations - Rental Accounts

Some ideas for the School Holidays

Animates Free School Holiday Activities



Animates, Westgate Shopping Centre, Corner North Western Motorway and Hobsonville Road, Auckland, Thursday 21 April 2016 11:00am and Thursday 28 April 2016 11:00am – For all ages, free admission.

School Holidays are just around the corner and once again we are hosting some exciting activities to keep kids entertained!

Join us at your local Animates on Thursday 21st April or 28th April at 11am. Children can learn everything they need to know about rabbits, guinea pigs, rats and mice; small in size with big personalities.

The sessions are a great way to introduce children to the skills they need to be a nurturing pet parent. Each child that attends will also receive a certificate to take home.

No bookings are required, but make sure you get in early.

Ice Skate Tour



Hobsonville Primary School, 104 Hobsonville Road, Auckland. Monday 16 May 2016 – Friday 20 May 3-8pm and Saturday 21 May - Sunday 22 May 10am-4pm.

Kids (under 16):\$7.00, Adults:\$13.00 - Door Sales Only.

Come enjoy ice skating at Hobsonville Primary School. It's a great, safe and fun way to get active and also an activity that kids can do together with their parent(s) and friends. The Ice Skate Tour travels around with a mobile ice rink in the Auckland Region. All events are open for general public so don't worry if you or your kid(s) are not attending the school. Most events are in school halls but it's an all-weather activity anyway, rain or shine!

Auckland Night Markets

KMart Henderson, Waitakere Plaza, 25 Newington Road, Auckland. Thursday 14 and 21 April 2016 5:30pm – 11:00pm.

The markets are growing in popularity due to their appeal to all age groups. Bring along your spending money, as there is plenty of food, fashion, toys and lots of interesting sights and smells to tempt you.

It's a great night out for the family, and the undercover location means it's an all-weather event. The kids can experience food from other cultures, hear live music and watch performances. Buskers, magicians and dance troupes provide additional entertainment at some events.

Viva Food Market

GROCERIES • FRESH FRUIT • VEGETABLES
COFFEE & ICE CREAM
FIREWOOD & KINDLING
FISH BAIT & ICE • DRY CLEANING

Many thanks to our customers for their support
Open 7 days 7am - 8pm
Ph 416 3336

1 Puriri Road, Whenuapai
Free Delivery for orders over \$50

Fundagroup Insurance Brokers

Your local broker having 30 years experience

House, Contents, Vehicles, Business, Life & Health

30, Ferry Parade Herald Island Helpdesk-0274 386 387
(09) 416 99 44 fundagroup@xtra.co.nz

webfriends⁺

Get your business on the web for under \$2k

Web friends make the process of designing and building your website fast and simple.

With a flat fee of \$1,995.00 for a 5 page website

info@webfriends.co.nz / webfriends.co.nz / 6b Ponsonby Rd, Auckland



Space now available for hire at Whenuapai Village Hall

for details contact:
Jane Paul

Ph: 416 1410 Email: bookings@whenuapai.org.nz
Reasonable rates for regular users and one off events

Transport for growth in North West Auckland

Report by
Kevin Casbott

A combined group from Auckland Transport, Auckland Council and the NZ Transport Agency hosted a public consultation in the Whenuapai Hall on Saturday 12 March.

The aim of the consultation was to present some ideas on what the thinking is for future transport requirements to cope with the growth in north-west Auckland.

It was also an opportunity to raise ideas and concerns from the local community. Needless to say topics like upgrades to Brigham Creek Road and a footpath along Kauri Road were commented on. Some of the ideas presented were:

Whenuapai public transport options
Planning is underway for the northwestern busway from the CBD to Westgate. Should we also:

- Extend the busway or bus priority to Kumeu?
- Extend the busway or bus priority to Constellation Bus Station?
- Future proof these for light rail?

Should feeder bus services be provided between Whenuapai and ferries at Hobsonville and West Harbour?

Improved SH16 to SH18 connection

Should a more direct connection from SH16 to SH18 be provided to relieve pressure on Brigham Creek Road?

Or should Brigham Creek Road have a major upgrade?

Connections to Redhills and Whenuapai

Which are the key connections for Whenuapai and Redhills?

Potential key connections:

- Northside Drive Extension.

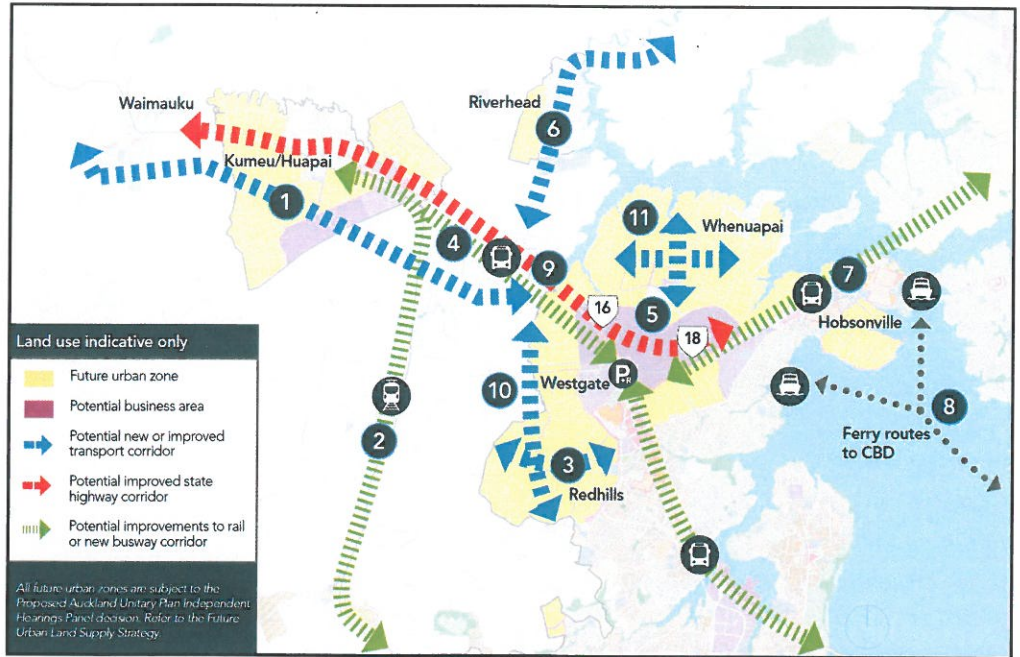

- Fred Taylor Drive-Nelson Road connection.
- Royal Road extension.
- Don Buck Road to Riverhead.
- Totara Road to Trig Road.

This consultation was not about informing the community about what has been decided; rather to signal what is being considered and to ask for feedback.

A lot of what was presented can be found online at: <https://at.govt.nz/.../transport-for-growth-in-north-west-au-.../>

Following this consultation, a second round of consultation will take place in late April/early May 2016. Keep an eye out online or in your local paper for details of this consultation closer to the time.

Transport ideas for Whenuapai and Redhills



Plumbing & Roofing
Laser
Whenuapai

Your **LOCAL** for all:

- Roofing
- Plumbing
- Drainage
- Drain Unblocking
- Gas & Pumps

45 Brigham Creek Rd WHENUAPAI

CALL US NOW
09 417 0110

"Totally Dependable"
www.laserwhenuapai.co.nz

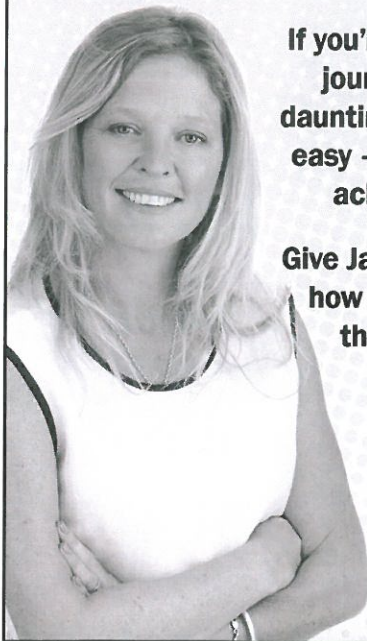

If you're looking to sell, the journey ahead can seem daunting. Bayleys makes it easy – working with you to achieve the best result.

Give Jayne a call to find out how she can help you get the outcome you want.

"Selling Solutions Not Promises"



BAYLEYS REACH

Jayne McCall

B: 09 212 8831
M: 021 606 969
E: Jayne.mccall@bayleys.co.nz



BAYLEYS

SPILLER & LITTLE LTD:
Licensed under the REA Act 2008

Local hero Coffee Works

Coffee stall at Hobsonville Point Farmers Market

Open Monday-Friday 6.30-11.30am
Saturday-Sunday 9-1pm

COFFEE • TEA HOT • CHOCS • GINGER LATTES
• SCONES • MUFFINS • ORGANIC MILK
• COLD DRINKS • EFTPOS

The Landing
Hobsonville Point

LUPTON DRAINAGE

- Residential
- Commercial
- Septic Tanks
- Excavations
- Site Clearing
- Truck & Digger Hire
- Post Hole Drilling

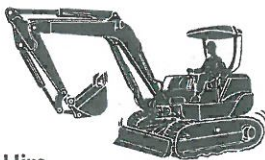

Glen Lupton
Owner Operator

PH: 0274 776 154 A/H: 810 9595 ● 65 Bethells Rd Waitakere Auckland

KUMEU GLASS SERVICES

Specialists in Windscreens & Glazing

46 Main Road
Kumeu
PO Box 626
Kumeu 0841
Darren Hakesley



Phone: 412 9914
420 7818
838 1499
Fax: 412 7875
Mobile: 0274 965 596
nwkg@xtra.co.nz

Kumeu Chiropractic

adjust + adapt + thrive

Dr. Chris McMaster + Dr. Nolene McMaster

412 5536

www.kumeuchiropractic.co.nz

8 Shamrock Drive, Kumeu



ACE
spouting + fascia

Roger Lyttle

Mob: 027 447 9380
Freephone: 0800 874 546
Email: enquiries@acespouting.co.nz

Specialist
installers of
rainwater
products

ACE spouting + fascia ltd
PO Box 128 262
Remuera 1541
www.acespouting.co.nz

Dig that Clay!

Clay soils are usually cold and wet in the winter and spring, but they can be dried out by covering with large sheets of plastic or you can plant under cloches. It is not advisable to dig clay soils in the winter. A clay based garden can be controlled and developed into a fertile garden by regularly adding gypsum, sand, peat, lime or dolomite to the clay. It will quickly produce a good productive soil. The best time to plant is in late winter or early spring, while the soil is moist. Clay soils are well suited to growing roses, and some bulbs.

During April, keep those fallen leaves cleared away as they are a source of infection in the coming season. Earwigs, red spider mite and white fly can damage crops and should be sprayed. Watch out for caterpillars, and white fly who favour hibiscus, poinsettia, gerberas and herbs such as sage and mint, also vegetable seedlings such as squash, melon, egg plant, cabbage, beans, tomato and broccoli.

Natural Spray -

All Purpose pest spray for any leaf eating pests:

1 Garlic bulb

1 Onion (small)

1 teaspoon Powdered Cayenne Pepper

1ltr Water

1 Tbsp Liquid Dish Soap

Chop, grind or liquefy garlic and onion. Add cayenne pepper and mix with water. Steep 1 hour; strain then add liquid dish soap and mix well. Spray plants including underside of leaf. Store mixture up to 1 week, covered and labelled in fridge.

Herbs ~

How wonderful to see so many people using herbs for cooking and first aid in the home. Rosemary can be burnt in a sick room to reduce fevers, is good for high blood pressure as well as a heart and liver tonic. Rosemary tea helps relieve headaches and is a good mouth wash. It is good for mental stimulation and helping the memory along with pine, thyme and sage.

Parsley is best eaten raw every day. It is rich in vitamins and minerals and a good source of iron. Add it to raw juices and it sweetens the breath. Garnish vegetable and meat dishes, mix finely chopped into hot mashed potatoes, add to stews soups salads or sandwiches.

If you want information about a particular herb or are interested in learning more about the use of herbs contact:

Diane ~ Phone 021-135-9613

Email: hobsonvilleherbgroup@gmail.com

West Auckland Denture Services

WHENUAPAI

- Free consultation
- Free advice
- Over 30 years experience
- Modern techniques and materials
- WINZ and insurance quotations
- Late evening and Saturday appointments by prior arrangement



IF YOU ARE NOT SATISFIED WITH YOUR
CURRENT DENTURES CALL ME NOW

Boris - 021 661 426

ANZAC biscuits always a favourite

Ingredients:

- 1 cup Flour
- 1 cup Sugar
- 1 cup Coconut (desiccated)
- 2 cups Rolled Oats
- 125g Butter
- 2Tbsp Golden Syrup
- 3Tbsp Boiling Water
- 1tsp Baking Soda

Method:

Preheat oven to 180degC. Line two baking trays with non-stick baking paper. Place flour, sugar, coconut and oats in a bowl and stir to combine. Make a well in the centre. Place butter and golden syrup in a saucepan to melt, or microwave to melt. Dissolve baking soda in boiling water. Add melted ingredients and dissolved baking soda to dry ingredients and mix to combine.

Roll spoonfuls into balls and press onto prepared baking trays, allowing space for biscuits to spread while cooking. Bake for 12-15 minutes or until firm and golden brown.

Remove to a wire rack to cool, and enjoy!

Makes approximately 30 biscuits.

Hobsonville RSA Parade –

Event details:

Parade musters and assembles outside Hobsonville School at 1015hrs. Fall in at 1030hrs. March off at 1040hrs. Arrive at Hobsonville RSA 1055hrs

Hobsonville RSA Service -

Event details:

Service commences at Hobsonville RSA Cenotaph at 1100hrs. Service finishes at 1200hrs. Parade marchers include RSA members, serving personnel from RNZAF Base Auckland (Whenuapai) and usually representatives from Army and RNZN, local schools and youth organisations, Fire Service and Police. Most of the above marchers and other invitees will lay wreaths at the Hobsonville RSA cenotaph during the service

Contact for more information: William MacPherson
09-416-7227. Email: hobbysec@xtra.co.nz

DOUG THIRD MODA BUILDING CONTRACTORS Licensed Building Practitioner

All building requirements ■ 30 years experience

09 416-7646 021 411-137 Fx 09 416-7646

modabuilding@xtra.co.nz



Chris Hallett
027 499 6391
North Shore 443 8630
Central 416 6711
West 836 5936

Hallett TV Aerials

ESTABLISHED 28 YEARS / OWNER OPERATED

PRIME • EXTRA OUTLETS • INSTALLATIONS • REPAIRS



Specialist floor sanding
New and old floors
Staining & Polyurethane finishes
Concrete & Wood Floor Preparation
Free Quotes

EMPHASIS ON ALL ASPECTS OF
FLOOR SANDING & REFINISHING

Greg Ross
Ph: 027-2881-775

classicfloors@vodafone.co.nz

Invoicing

GST Returns

PAYE Returns

Debtors Control

Bank Reconciliations

Creditor Management

Monthly Reporting

Bizbooks
Limited

Greg McIntosh

p 09 416 7063

m 021 034 6216

e greg@bizbooks.nz

www.bizbooks.nz



HOBSONVILLE PHARMACY LTD

- Prescription Dispensing
- Medication Review and Advice
- Natural Health Care
- Home Healthcare - Wheelchair Hire
- Passport Photos
- Cosmetics and Gifts
- 5 Product Promotions per year including Gift with Purchase

Jeff Spearman

Your local pharmacist since 1985

6 CLARK ROAD, HOBSONVILLE

Ph: 416 8277 • Fax: 416 8979

Email: hobsonvillepharmacy@ihug.co.nz



CHALLIS APPLIANCES LTD

Repairs to:
Washing Machines * Refrigerators
Stoves & Driers * Dishwashers

All Western Districts

Ph: (09) 416 8258

Fax: (09) 416 9461

Mob: 0274 835 606

125 Totara Road

Whenuapai

PROMPT SERVICE * 1 YEAR GUARANTEE ON WORK CARRIED OUT

Regatta Day



Scruffy & Fluffy

Affordable
Dog Grooming

Patient, Gentle & Caring
All Breeds, Sizes & Personalities
Phone or Text

Ashley 021 204 0482

Barfoot & Thompson

Licensed under the Real Estate Agents Act 2008

17 years experience
in marketing and
selling homes!

If **YOU** also wish to benefit
from my experience and
proven success, please
contact me for an
obligation-free visit.



Leila Morris

M 021 893 413

B 09 215 2849 anytime

l.morris@barfoot.co.nz

www.barfoot.co.nz/lmorris

SAVE, SAVE, SAVE \$\$\$\$

Are You Fed Up With Your Power Bills Increasing,
Do You Want To Make Real Savings,
Install an ECOSOLAR Hot Water System.

Why choose **Ecosolar** Hot Water Heating from **Energy Conscious Design**?

- Proven, reliable European products – 200,00m² sold annually, 25 years experience
- Latest high efficiency technology
- Stockists of all your solar heating needs, DIY kitsets or full installations
- Solutions for retrofit, domestic, commercial and industrial installations
- Qualified Engineering design service



Energy Conscious Design
the cost effective solar water heating solution

0800 ECOSOLAR

Freephone 0800 32676527

Ph:09 416 6997

Fax 09 416 8997

E: info@ecdesign.co.nz

web:www.ecosolar.co.nz

PO Box 81049 Whenuapai, Waitakere City

engineering excellence that won't cost the earth

Local happenings...

John Rowles

Date: Sunday 15 May 2016 3:00pm – 9:30pm

Where: Origins Restaurant and Bar, Westgate Shopping Centre.

Ticket Information:

- Three course meal and show: \$120.00
- Door Sales Only

John Rowles showcases his brand new album "The Greatest Song of All", with 18 new tracks plus some of his greatest hits. Limited to 100 people. Make your reservation phone us on 09-831-0266. Don't miss out, book now!

Waste Free Parenting Workshop

Helensville War Memorial Hall, 49 Commercial Road, Auckland.

Wednesday 27 April 2016 7:00pm – 9:30pm

- Individual Ticket: \$25.00
- Couples Ticket: \$25.00
- Individual Ticket - With Community Service Card: \$15.00
- 0800 BUY TIX (289 849)

Nappy Lady Waste Free Parenting Workshops.

It is not just about nappies! During this 2.5 hour seminar you will get lots of exciting and inspirational education around ways you can minimize waste at home especially with a baby and you will also learn lots about modern cloth nappy options too. The best news... you will get to take home a free nappy pack from your local council. See The Nappy Lady Website for more information!

This workshop has amazing support from your local board, therefore we will have lots of giveaways on the night.

We will show you lots of ways you can reduce waste at home; Introduce you to sustainable household products; Show the environmental impact of the choices you make.

Give you tips and advice on washing, and advice on choosing, purchasing and using cloth nappies.

You can book your tickets <http://www.eventfinder.co.nz/about/ticket-outlets>. There are limited spaces at each workshop, please arrive 20 minutes before the workshop starts.

Massey Laughter Club

Massey Leisure Centre and Library, Corner Don Buck Road and Westgate Drive, Auckland.

Dates: Tuesday 19 April 2016 1:30pm – 2:30pm... more dates: 26 April, 3, 10 and 24 May. All Ages – donation.

At Laughter Clubs we use a combination of laughter exercises, breathing, gentle stretches, and relaxation to bring more fun, good health and less stress into our lives.

Laughter benefits:

- Reduces stress and lowers blood pressure
- Improves immune, respiratory, cardiovascular and lymphatic functioning
- Increases 'feel good' body chemicals, confidence and self-esteem
- Boosts energy levels, fitness and stamina
- Better sleep and reduces snoring
- Provides natural pain relief
- Internal jogging oxygenates and cleanses body
- Low impact aerobic exercise

Laugh for no reason at all - have fun and feel good.

For more information look on the website or contact: Vikki on 022-045-6853 or emailvikkimaxine@gmail.com

Hobsonville
Physiotherapy



Sports | Spinal | Occupational | Rehabilitation "Hands on Healthcare"

Professional and Precise
treatment for the management of:

- Back/neck pain • Arthritic pain
- Sports injuries • Sciatica
- Headaches • Nerve pain
- OOS / RSI • Muscle/ligament
- Muscle balance • Rehabilitation

ACC Subsidised Treatment
Direct Referral accepted

Hours: Mon – Fri 7:00 to 7:00pm
Sat – on call

187 Hobsonville Road
Phone: 416 4455

e-mail: physio@hobsonvillephysio.co.nz
www.hobsonvillephysio.co.nz

T & K CURTAINS, BLINDS & UPHOLSTERERS

Tony Gera

Curtains, blinds and fabrics
Chairs, new, repairs and re-upholstery

Phone 09-833 5822

Fax 09-833 5844

Mobile 021 293 2817

88 Royal Road, Massey, Auckland



Barfoot & Thompson West Harbour Rental Department

Protecting Your Investment

- Many years experience in managing properties
- Extensive knowledge of West and Central rental markets specialising in your local area
- Consistent top quality service & results
- Happy tenant... Happy landlord!



Tim Werry
M 0274 909 705
P 09 416 3941



Cushla Adams
M 0274 444 585
P 09 416 3941

www.barfoot.co.nz

Barfoot & Thompson

Licensed under the Real Estate Agents Act 2008



Hobby Farmers & Amateur Hunters

We provide a top quality processing & packaging service for Recreational & Home-Reared meat. Maximise your return on investment & effort with our expert service.

Handcrafted sausages and small goods
Free Range nose to tail butchering
Paleo & Gluten Free Products

87 Brigham Creek Road, Whenuapai

P: (09) 416 8764 / E: nicole@meatmerchant.co.nz



Des Green

0274 953 930

des@whenuapaistorage.co.nz

72 Totara Road, Whenuapai

www.whenuapaistorage.co.nz

Rt Hon John Key

MP FOR HELENSVILLE

365 Main Road, Kumeu
p 412 2496 | e John@johnkey.mp.net.nz
www.johnkey.co.nz

National
www.national.org.nz



All Computer Problems Fixed!

Computer slow, misbehaving or crashing?
PC's, Servers, Laptops, Smartphones & Tablets.
Email, Viruses, Malware & Spyware.
Websites, Office 365 & Data Backups.
On Site Support & Computer W.O.F.

Ian Haylor 416 5129 / 0274 388603 / info@norwestit.co.nz

Norwest IT Services

Competitive Computer Support for Home and Business.



Boundary Consultants

Licensed Surveyors

Subdivision Boundary Pegs

Site Surveys Council Consents

Building Setout & Checks

Contact us for a free consultation

www.boundary.co.nz

Email: survey@boundary.co.nz

Ph: 09 838 3109 or 021 855 247

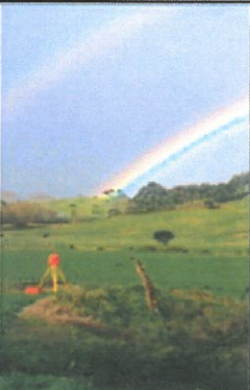

WESTGATE MEDICAL CENTRE

Family Doctors + A&M Clinic



OPEN 7 DAYS
Weekdays 8am - 8pm
W/e & Pub Hols 9am - 6pm

FREE UNDER 6
weekdays till 8pm

Permanent GPs, X-ray & Lab
Appointments not essential
Tel 833 3134
www.wgmc.co.nz



Causeway Clips



Babysitting / Pet Feeding / Odd Jobs

I am fundraising for my trip to Spain in the July School Holidays.

If I can give you a hand with babysitting, pet feeding or any odd jobs please phone: Kadeea McElroy 416-4298 (evenings) or 027-289-0349.

Spanish Paella Night

Friday 13th Jan 7pm at Massey High School

\$25 - Paella, Churros & Drink

\$15 - Paella takeaway

\$10 - Churros & Drink

Live music, raffle and silent auctions during the evening.

Limited number of tickets. Ph/Text: Sue 027-289-0349

(Massey High School Fundraiser for a Spain trip in July)

Bouquets

Thank you to the kind people on Waimarie Road who gave away free Chokos, and in Dale Road for their free Quinces. While cycling around the area I saw your signs and really appreciate the produce - thank you!

Herald Island Playgroup

Meet at the Herald Island Domain Hall, Ferry Parade on Tuesday mornings from 9.30-11.30am. Please bring a gold coin donation and a piece of fruit from our shared morning tea.

Contact Sarah for information on 021-791-949, email: heraldislandplaygroup@gmail.com - You can also find us on Facebook.

Herald Island Craft/friendship Group

Meet at the Old Fire Station, Ferry Parade on Wednesday mornings from 9.30-12noon. Bring along your crafts if you wish, or just join us for a cuppa and chat. We try to squeeze in a game of Rummy-o before we leave each Wednesday. The group also go on outings, we carpool and head off to a local café or other places of interest if the mood takes us. All welcome. Please note that the Herald Island Library is open to visitors between 9.30-12noon each Wednesday too.

Writers Group has finished it's chapter

Open Mike Poetry Nights

Kumeu Arts Centre, 7-9pm for all members of the community. Entry \$2. Participants are encouraged to come along, recite their own (or their favourite poetry) and to listen to others' works. This can include poetry, song or even one-page stories.

These evenings have an emphasis on creativity and sharing in an open, warm and supportive environment for those wanting to share their love of the written word.

Please RSVP: thetinshead@clear.net.nz phone: 09-412-9480.

(Upcoming Poetry Nights: 22/7/16, 25/11/16).

WHENUAPAI AUTOMOTIVE

Carl Lazonby

027 459 5635

09 416 8225

70 Totara Rd, Whenuapai

Real Estate – The new headline generator

*Hundreds of consents lodged! New houses not selling!
Buyers lining up with IRD numbers! New houses pre-sold!
Lowest listing numbers in years! Lead times for new dwellings
over 12months!*

Real Estate became the new “quiet news day” story. The situation in Auckland is all over the place, varies by area and unpredictable as ever. Commentary from one real estate brand can be negative on one day and optimistic the next adding to the confusion.

Think it might be worth having a real estate commentary based on what happened, what is set in stone and based on facts! I think readers want to know 3 things: What’s my house worth? What’s happening around me and will it affect my price? Does a landbanker want my property... for lots of money?

Special housing areas aside (as these are mostly approved now) there is a land-grab of sorts in areas of Northwest. I said to someone today, I love the rural feel of the west but when you look around the days are numbered! This provides unexpected windfalls for many with properties in just the right place.

There’s plenty of realities for developers which limit the spread of the landbanking at this point. At Whenuapai, it’s the lack of sewerage. Many of the latest SHA approvals were ex government land. Recently further development was slowed, roading and infrastructure upgrades not keeping up with the unprecedented housing growth.

I think we are in a minor pause in the market at the moment. We aren’t generally seeing a frenzied auction market as we did this time last year. We are however seeing many people; watching, educating themselves and acting... often one buyer per home. We are seeing good prices not extremely “nuts” prices as the norm currently.

March Five of these were purchased by solitary bidders, not pressured by under-bidders. This, I believe puts us in a “normal” warm Auckland market. Now if you present a single level 4 bedroom home on an average section then all bets are off! This low maintenance and durable home scenario is the holy grail for overseas investors, with these expect a minor frenzy, early offers and premium prices... if the buyers see it.

Recent Results:

*Kauri Rd, Whenuapai – 4 bed, 2 bath, single level w/b, 1117sqm section. \$915,000 at auction.

*Deanna Dr, West Harbour – 3 bed, 1 bath, split level, brick/wb, x lease. \$755,000 at auction.

*Raphael Pl, West Harbour – 4 bed, 2 bath, quiet culdesac. \$855,000 at auction.

*Pyrite St, Westgate – 4 bed, 2 bath, ROW, plaster. \$720,000 by negotiation.

*Harvard St, Hobsonville – 3 bed, 2 bath, single level. \$915,000 pre-auction.

*Station St, Hobsonville – 5 bed, 3 bath. \$1,206,000 negotiation.

There are enough recent and continuing sales for sales consultants to be able to gauge your values against the current market. We are problem solvers and here to assist you in your wealth creation. Just call anytime.

Geoff “Polly” Polglase is a Harcourts Sales Consultant based in Hobsonville. He has been in the area since he was 17 with the Air Force. His motto is “Creating Real Estate Wealth with well-established Military Values”.

Harcourts

HOBSONVILLE REALTY LTD MEMBER LICENSED AGENT
REAL ESTATE



Geoff Polglase

Sales Consultant

p 09 416 8176

m 0274 874 663

e geoff.polglase@harcourts.co.nz

"Innovative with huge passion for property with great customer service"

www.harcourts.co.nz

Whenuapai Mowers & Chainsaws



Jim Bolton

STIHL®

Brigham Creek Road, Whenuapai • Tel/Fax (09) 416 8714
whenuapaimowers@pl.net

TECH AUTOS LTD

W H E N U A P A I

Specialising: 2WD & 4WD PETROL & DIESEL

Servicing | Brakes | Cam Belts | Clutches
W.O.F. Repairs and more...

AUTHORISED “Servicing and Repair Warrant Agent”

David Wallace Ph/Fax: 416 1554, 0274 785 061
Mobile and workshop

Now Open

REAL KIDS
Early Learning Centre

327 Hobsonville Road
Hobsonville

- ✓ Primary caregiving for Infants and Toddlers
- ✓ Affordable fees with full and short day options
- ✓ Free Treasures nappies for under 3 year olds
- ✓ Daily healthy, nutritious meals
- ✓ A Reggio Emilia-inspired educational programme
- ✓ Qualified, experienced teachers
- ✓ Spacious, well-resourced facilities
- ✓ Catering for children aged 3 months to school age
- ✓ Open Monday to Friday, 7.00am to 6.00pm

T: 021 627456

E: info@realkidsnz.co.nz

Copy & Print  **Cartridge World**

Do your pocket and the environment a favour!

For refilled ink and remanufactured toner cartridges at much lower prices than originals

visit

Huapai Copy & Print

312 Main Rd, Huapai

Phone 412 8882



wired electrical

john vlaanderen mobile 0274 961 585
wired electrical limited
ah 09 416 6148 fax 09 416 6108

domestic . commercial . light industrial . new & existing installations

PureZone

For Pure Clean Clear Water

0800 PURE ZONE
(787 396)

sales@aquadynamics.co.nz
9 Clemway Pl, Henderson

Buy Filters Online

www.aquadynamics.co.nz



- + renovations
- + maintenance
- + new builds
- + hot water
- + contracting

Nick Lawrence

Director | Plumb Tight Ltd

M 022 416 6061 | E nick@plumbtight.co.nz

W www.plumbtight.co.nz

P PO Box 84104, Westgate, Auckland 0657

STEVE BEVAN

PAINTING & DECORATING
INTERIOR / EXTERIOR

ALSO GIB STOPPING

23 YRS WORKING IN THE WHENUAPAI
& HERALD ISLAND AREA

FREE QUOTES

20A TOTARA ROAD PH. 416 8183

“Causeway Composters”



The new season sowing has its up and downs with record-high temperatures and little rain. Although it means extra gardening time to enjoy and get things ready for the next phase.

Dig in compost through all your new plots, consider pruning trees in the coming weeks and enjoy the bucket loads of feijoas! Trim the palms and hedges, pop your bulbs in the freezer, and plant mid winter for a spring colour delight.

Eureka!

A way to recycle those coffee capsules, yoghurt pouches, toothbrushes and more!

We found a new initiative to recycle these items. Go to www.terracycle.co.nz sign up, print off the post label, attach to your box of items and send off - simple! It's a very worthwhile exercise as part of our everyday recycling.

It was said the main item at the landfill is water bottles, but strangely enough the coffee capsules are now taking top position. What a great responsibility Nescafe and other companies are taking to accept back the packaging for recycling.

What is TerraCycle?

More than just a recycling company, TerraCycle strives to be a driving force behind increasing environmental awareness and action. Our goal is to be a trusted resource for families, schools, communities, and even corporations to find tips, stats, facts, tactics, and news to help them live a greener, cleaner lifestyle.

Together, we are Eliminating the Idea of Waste®.

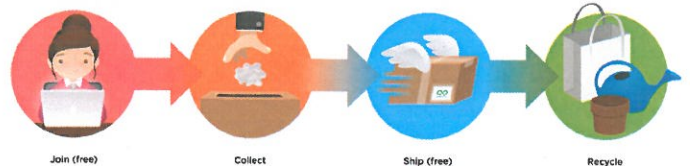

Let us know what you think of these initiatives and how you go! Ask your school about introducing terracycle or ask if they are an “enviro school” (no packaging in lunchboxes allowed). Reinforcement will allow our children to automatically make smart choices to recycle.

E: causewayscomposters@yahoo.co.nz

**For Causeway advertising
phone Brian 09-420-9307**



McIsaacs
ACCOUNTANTS WITH INSIGHT

Chartered Accountants
FREE Initial Consultation

A: Ground Floor, Takapuna Finance Centre,
159 Hurstmere Road, Takapuna

E: roger@mcisaacs.co.nz



Roger Hadfield CA CTA
Chartered Accountant - Director

P: 414 4050

M: 0274 869 755

www.mcisaacs.co.nz

Drinking fountains

Great news! The Upper Harbour Board have approved our request for a drinking fountain and a dog's drinking bowl in the Herald Island Domain. Work will start soon where the dangerous tree was removed a couple of months ago.



Environmental ambassadors

Aren't we lucky to have these great ladies battling environmental issues for our community in Herald Island. North Parks Volunteer Coordinator; Ashley White from Auckland Council visited the Island. Plans for both the Animal and Vegetation Pest Programme were discussed. A bit of planning work needed, then details will be released for your support



Jan Diprose pictured with Ashley White.

KEIGHTLEY MOTORS

Malcolm Keightley
Director



71 Brigham Creek Rd
Whenuapai

Quality Automotive Repairs

Ph: (09) 416-8964 Fax: (09) 416-8961 A/H: (09) 420-2788

**HOBSONVILLE POINT
FARMERS
MARKET
EVERY SAT & SUN 9AM - 1PM**



- › New Installations
- › Hot Water Repairs
- › Data Cabling
- › Repairs & Maintenance
- › Renovations
- › Switchboard Upgrades
- › Lighting
- › 24 hour Callout Service

Contact Kris: 022 3326663 / 09 4126066
kjackson@connectelectrics.co.nz

NATUROPATH

- Herbal Medicine ● Women's Health ●
 - Nutritional Supplements ● Iridology ●
- and all aspects of
Natural Health & Wellbeing

Sharon White Dip.Herb.Med/N.D

Email: sharron.white@talk21.com
Ph 416 8933

Fundagroup Insurance Brokers

A helping hand with easy financial solutions to

- # Renovations # Business cashflow # Arrears
- # Start-ups # Unplanned expenses # Overseas travel?

A freedom Loan could help. Talk to us to find our how to achieve !

30, Ferry Parade Herald Island Helpdesk-0274 386 387
4, Tilbrook Pl, Papakura fundagroup@xtra.co.nz



DENTURE CLINIC
DENTURE SERVICES AND REPAIRS

Smile with Confidence

See our experienced denture technician today!
We offer an experienced clinical technician that provides the following services:

- Full Dentures
- Partial Dentures Plastic and Metal
- Reline on existing Dentures
Same day available
- Repair Work Same day available
- Additions to existing Dentures Same day available
- Mouth Guards

*"Getcha smile back"
Ray Woolf*



Ground Floor, No Stairs, Wheelchair Access
Lots of easy street parking

P: (09) 416 5072 • 67 Brigham Creek Road, Whenuapai
E: info@dt dentureclinic.co.nz
W: www.dtdentureclinic.co.nz

\$14.99*
One Hour Service

Pants/Jeans Shortening
120 Locations and Growing

20% OFF*
All Other Alterations

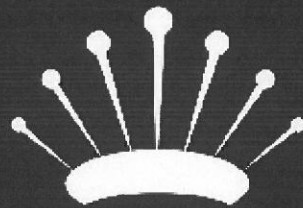

LOOKSMART
ALTERATIONS

The Stylist Tailor

Valid until 30/04/16 at LookSmart Westgate Only

Shop 24 (near ASB), Northwest Shopping Centre, 1-7 Fred Taylor Drive, Westgate

Phone: 09 215 5791

*Terms and conditions apply, see in-store for full details.

DoC Saturday Rides have moved

New to road riding or looking for a good bunch to ride along with? Come out and try the Department of Cycling (DoC) bunch rides.

Saturday 26th March the DoC rides leave from Avantiplus Westgate for the first time and there are bunches for all capabilities. You will be greeted by a ride leader and shown the ropes. There is a no-drop bunch too. The ride will always be followed by a coffee at The Paleo Café.

(35k and 50k rides).



Can I give you a helping hand?

- Are you recovering from illness or surgery?
- Returning to full time work or Simply having trouble keeping up?
- Are the spider webs and fly spots building up?
- Do you need someone to clean in those hard to reach spaces, under the furniture, behind the toilet, the back of the corner cupboards, and you can't quite get to them?

Relax - I'm here to help with general house cleaning, windows, ovens, gardens, pot plants and the million other odd jobs that always need doing.

Please feel free to contact me anytime to discuss your personal requirements.

Fran ~ 021-115-5046

TOTARA SUBTROPICAL GARDEN WATERS Bed & Breakfast

Private, fully self contained holiday cottage amongst luxurious gardens

89 Totara Rd, Whenuapai - Ph: 416-8272

www.totarawaters.co.nz

about storage

From \$5 + gst per day
Household lots, cars, boats,
Caravans, containers, documents

Next to Airport, Whenuapai 89 Brigham Creek Rd
MOB: 0274 958 933 a/h Ph 09 9450 470

Waitakere Accounting & Tax Services

For all your Bookkeeping, Rental Properties,
Tax Returns, GST

Contact Jackie for a free chat with affordable fees in a home based business.

Phone:(09) 837 2463 Mobile: 021 373 498

E-Mail: jackie@tax4you.co.nz

We are your new Local... 416 9926

- Fresh Coffee
- Handmade Sandwiches
- Cakes, Muffins, Biscuits
- Fresh Flowers

Next to fruit world corner of Brigham Creek and Hobsonville Road

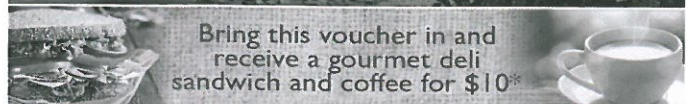

Bring this voucher in and receive a gourmet deli sandwich and coffee for \$10*

ESPRESSO COFFEE

- EST. 14 -
DELI BROTHERS
.....
• fresh & local •

Fresh coffee • Handmade sandwiches • European goods
Open 7 days • Drive in • 416 9926

ECHO DRAINAGE LTD

DOUG GRAHAM
Registered Drainlayer

78, Puriri Rd, Whenuapai, Auckland

Tel/Fax: 09 416 6849. Mob: 021 416 420 / Email: echo8@xtra.co.nz

SAVERYS MREINZ

Licensed under the REAA 2008

Specialists in
Property Management
Tenant Management
West Auckland

Zero Tolerance Rental Arrears

Glenn Savery AREINZ Mob 0274 998 415
Helen Warriner Office 832 0832 ext 0

Western Lock Services

Mobile Locksmith

- Residential • Commercial • Fitting • Keys Cut
- Lock Repairs • Re-Keying • Automotive • Lost Keys Replaced

Shop 29, Royal Heights Shopping Centre, Massey, Auckland
P.O. Box 1800-31, Luckens Point, Auckland 1230

Phone: Shop 832-7602, Pat 416-6057 or 027-280 9097

- 7 DAY MOBILE SERVICE AVAILABLE -

Adrienne

*Whenuapai
Hair Co*

Brighams Creek Rd, Whenuapai
Phone: 416-8926

We specialise in all aspects of Hair Care and Home Care Products

Late Nights: Wednesday and Thursday
Saturday by Appointment



Ian Darke
Trade Cert Hort (Honours)
Gardening Consultant

GROOMING & PRUNING

Total Garden Makeovers • Maintenance
Private & Commercial • References Available

T: (09) 412 8149 • M: 021 386 615
E: grooming@vodafone.net.nz
www.groomingandpruning.net.nz

Herb Group's making a home in Whenuapai

The group held its second meeting in the Whenuapai Hall, on Tuesday the 5th April at 7.15pm. The group meets on the first Tuesday of each month.

Lemon Balm was the 'herb of the month' in April. Diane handed out an informative brochure on Lemon Balm along with recipes. After supper, guest speaker Minette, from 'Meadow Sweet Herbs' spoke to the group on 'Chilli Peppers'. The multitudes of shapes and sizes, the range of exciting colours, and of course their delicious pungent heat has made the chilli popular all over the world. Here's what we learnt...



- The Gulf of Mexico was the birth place of the chilli.
- Christopher Columbus found the chilli on his travels.
- Capsicums, chillis and peppers are all in the same family.
- There are over 70 varieties.
- The five most common, domesticated species are as follows: Capsicum Annuum, Capsicum Baccatum, Capsicum Chinense, Capsicum Frutescens and Capsicum Pubescens.
- In 1912 Wilbur Scoville created, heat measurement units to chart the hotness of a pepper (from mild to extremely hot). This is called 'Seoville Heat Units (SHU) and is still in use today.
- 'Carolina Reaper' is the worlds' hottest chilli, and it appears in the Guinness World records.
- Chilli are easy to grow, all they need is warm weather, water and good soil. Feed the plant when it starts fruiting. Epsom salts, seaweed, and tomato food all work well.
- Preserving: Dry, freeze, smoke, pickle, process or freeze. Any form of preserving works well.
- Culinary: Chilli don't lose their flavour while cooking and can be used in numerous dishes, from salads, casseroles, Asian cooking, stuffed, chilli chocolate, ice-cream, brownies and more!
- Beat the burn! Try taking a little milk, yogurt, sugar, rice or bread if you have burning in your mouth. Do not drink water, it won't help the burn.
- Medical: Cayenne Pepper is extremely versatile and has many medical benefits. Be very careful as hot peppers and chilli can burn if you touch your face after handling them. Tip: rub a little cooking oil on your hands before you chop up chilli for cooking. After handling wash your hands thoroughly, this will prevent chilli juices lingering.

Upcoming meetings:

May 3 – Herb: Horseradish – Topic: Winter tonics.

June 7 – Herb: Tansy – Topic: Insect Repellent.

July 5 - Herb: Ginger – Topic: Soups and breads.

August 2 – Herb: Lemon Tea Tree – Topic: Herbal teas

September – Herb: Rosemary – Topic: Potpourri

October – Herb: Aloe Vera – Topic: Herbs for first aid.

November – Herb: Cinnamon – Topic: Christmas herbal gifts

December 6 – Herbal mystery trip.



**Horseradish
& Tansy**



Whenuapai Floral and Garden Circle

Seventy one people attended the March Meeting at the Village Hall. Paul Sanson was the guest speaker, a brand new enthusiastic Driving Miss Daisy franchisee who covers the Hobsonville/West Harbour/Waimauku area. Paul told us the business began in Canada and is based in Havelock North in this country. He finds it an interesting and rewarding job. Paul has lived in Waimauku for twenty years, was widowed six years ago, and since his two children are now adults, he has the time to enjoy the variations of the job.

Driving Miss Daisy (yes, the name was inspired by the title of THAT movie) is more than just transportation; it is a safe, friendly, reliable driving service. The client is collected from the door, not the gate and help is offered with shopping, luggage or mobility equipment. Whether it be an appointment to be met or a scenic drive to be enjoyed, a lift to the movies or airport pick up or drop off required, even pets taken to vets, Driving Miss Daisy does it all.

Peace of mind is included as all drivers are Police checked and First Aid trained. A surprisingly affordable service is offered, based on time and not kilometers, a quote is given at time of booking. Paul began last month with a Skoda Roomster and is looking to expand to offer wheelchair access. The service is ACC affiliated and the cost \$1.90 per minute. Paul handed out business cards to members who may want to avail themselves of the service.

Those of us who went on the trip to Gibbs Farm at Kaukapakapa on St Patrick's Day were very impressed with the many and varied and HUGE sculptures there and the exotic animals, most of which are not seen here outside of a zoo. It is a LARGE property with deer, buffalo, zebra, giraffe, alpaca in enclosures also swans, turkeys, even an ostrich wandering around amongst the visitors. Only open to the public a few days a year, there were at least seven buses and hundreds of cars which had brought around 1500 people there during the four hours we spent in that amazing location. It truly was a farm as you have NEVER seen the like before!!

*Until next time,
Happy Gardening
from Mary Anne
Clark*



PREMIUM[®]

COURTNEY WOOD 027 688 0818

FOR PREMIUM SERVICE, PREMIUM COMMITMENT
AND PREMIUM RESULTS

CourtneyWood@premium.co.nz COUNTRY: 970 2170
PREMIUM ESTATE LTD MREINZ LICENSED REEA 2008

PREMIUM.CO.NZ | SELLING THE FINEST HOMES

NEED HELP? Our services include:

- Emergency Repairs
- Alterations
- Maintenance
- Install Dishwashers
- Hot Water Maintenance
- Shower Pressure Problems
- Install Wastemasters
- Roofing Maintenance
- Spouting
- 10% Discount on Labour

MABER PLUMBING SERVICES

The Right Connection



416 9686

PHONE: GRAHAM

021-626-299

All Work Guaranteed

24 Hour Service

WESTERN

Your local Building Suppliers

TIMBER HARDWARE PLUMBING TOOLS

t: 416 8164 2 Airport Road, WHENUAPAI

www.westernitm.co.nz

PROVENANCE

Hand crafted textiles, project kits,
artisan supplies and more . . .

provenance.co.nz



Fresh New Zealand Roasted coffee
in capsules for all Nespresso machines

Order online
www.coffeecan.nz

Free delivery with the code 'local' at checkout
excellent value at \$7.80 per pack of 10

DANNY'S PALMS

Landscape Design
Services & more

68 Trigg Road
Whenuapai, Auckland

Ph: 021 442 313

We don't Just SELL quality,
We GROW it....
for over 30 years!

dannypalms@gmail.com



Ron Hill & Team

Rawleigh's Healthcare

Authorised Independent Distributor

Andrew

Phone/Text: **022 34 7035**

Email WITMEnterprise.R@gmail.com
Free Delivery

Herald Island Garden Club

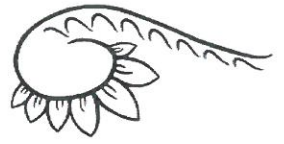

We had a very motivating visit to a secret hideaway in Whenuapai last month. Sue took us for a tour around her garden in the early evening and we immediately felt relaxed, wandering on a carpet of the most perfect lush grass, among the tropical palms, flowering cannas and alstromerias, while listening to the sound of trickling water. Sue confessed she hadn't been interested in gardening in the city, but now she loves spending time outside creating this peaceful oasis. The rear garden with it's backdrop of the inner harbour and distant hills, is bordered with swathes of enormous aloes, bromeliads, strelitzias, succulents and some native grasses and continues the theme of an Island Resort with the hot and warm coloured flowering plants. To top it off there are welcoming decks, a pond and a mound of inviting mondo, near the house, where some of the family even hosted their weddings.

Thank you Sue for your hospitality.



Classes in Whenuapai, Hobsonville Point and Greenhithe

ISTD Examination classes in Ballet, Jazz and Tap as well as Pre-School and Musical Theatre!

Term fees are \$85 for all 30min classes, \$90 for all classes 45mins, and \$95 for all 60min classes with a 5% discount for families attending two or more classes. Come and have a trial class and see how much fun it is!

For more information and to enrol please contact Rebecca Reid on 02102224245 or rebecca@dopa.co.nz or visit our website www.dopa.co.nz

margo's | hair design

TREND SPECIALIST

Sample the benefits of Margo's regular
schooling & award winning designs



by appointment only
155 Taupaki Rd, Taupaki
tel. 412 7276

TAUPAKI'S BEST KEPT SECRET.

GB

Guthrie Bowron

Decorating Specialists

Flooring

Wallpaper

Curtains

Blinds

Paint

**WE WILL HELP SELECT
YOUR**

**PAINT, WALLPAPER,
FLOORING, CURTAINS OR
BLINDS**

**WE WILL PROVIDE
YOU WITH
INSPIRATION &
ADVICE**

**WE WILL COME TO
YOUR HOME TO
MEASURE &
QUOTE**

**BRING IN
YOUR PLANS**

**COME SEE US
TODAY**

JOIN OUR **GB INSPIRED CLUB** AND ENJOY
DISCOUNTS ALL YEAR ROUND.

15% OFF GUTHRIE BOWRON PAINT RANGE*

15% OFF WALLPAPER**

**10% OFF ALL GB HOME BRANDED
ACCESSORIES***

**FREE IN-HOME DECORATING ADVICE WITH
HOUSE CALL***



Guthrie Bowron Wairau Park

140 Target Road
Wairau Park, Auckland

09 441 4384 | warren@gbwairau.co.nz

*Conditions apply. Discount off the RRP and excludes products already discounted.
**Testing extra. Excludes some important areas.

~ C A U S E W A Y ~
CLUB NEWS



FREE

SERVICE

Hobsonville Bowling Club
Joe Chojnacki - 416-5993
Paul Thompson - 416-5422

Hobsonville R.S.A. 416-7227

Karate Classes
Adults - Children - Teenagers
Herald Island Hall
Monday 7.00-8.00pm
Thursday 7.00-8.00pm
David Cox - 416-6620
Henry Lotter - 021-807-231

Neighbourhood Support
Whenuapai, Graeme Barnard
416-4499

NZ Society of Genealogists,
Waitakere Branch
4th Thurs from Jan - Nov
Glen Eden Library, Meeting
Room, Glen Eden. 7.00pm
\$4 door charge.
Lani Rimington - 818-2161

Tauhinu Sea Scout Group
Rahui Rd, Greenhithe
Keas (Wed 6 - 7pm) Ages 6 - 7
Cubs (Mon 6.30 - 8pm) Ages 7
- 11

Scouts (Thu 6.30 - 8.30pm)
Ages 10 - 15
Venturers (Tue) Ages 14 - 18
Phone 416 4451

Club Physical Toastmasters
Is speaking a barrier?
Dare to make it a strength?
Find out about our friendly,
supportive club.

Early morning and evening
groups
Paul - (027) 291- 7989
Tina - (027) 291- 8027

U3A Hobsonville
Meets 3rd Thursday of the
Month (excl. Dec & Jan) 10am
Hobsonville Bowling Club
Carol Denton - 416-4860

Upper Harbour Boat Watch
Co-ordinator
Eddie Grassick - 416-8220
Greenhithe
Neil Beken - 483-7323

West City Concert Band
Invites brass and woodwind
musicians to join them on Wed
nights 7.30pm, Henderson High
Colin Hill - 444-6236

West Harbour Tennis
416-6886, email:
westharbourtennis@xtra.co.nz
Open mornings Monday &
Fridays 9.00-11.30
\$3 ~ Non-members welcome
Raewyn Hassett - 416-7304

Whenuapai Air Scout Group
Tim Dunbar - 416-6667

Whenuapai Floral & Garden Circle
Margaret Treneary - 412-8788

Whenuapai Hall For Hire
Jane Paul - 416-1410
bookings@whenuapai.org.nz

Whenuapai Community
Playgroup
Mon 9.30-11.30am, at the
Whenuapai Community Hall
\$1 per family, all welcome.
Veronica - 834-0488

Whenuapai Pony Club Inc.
Clark Rd, Hobsonville
New members welcome,
including adults.
Grazing available.
Friendly supportive club.
Jan Shackell - 416-7818

Whenuapai R&R
Chair: Norm Dunckley - 416-8537
chair@whenuapai.org.nz
Secretary: Andy Milne -
021416651
secretary@whenuapai.org.nz

WAITEMATA TIDE CHART

Date	High Water Auckland	Sun Rise	Sun Set
April			
16 Sat	0234 3.1	1503	0647 1754
17 Sun	0333 3.0	1602	0648 1753
18 Mon	0428 3.0	1659	0649 1752
19 Tue	0520 3.0	1751	0649 1750
20 Wed	0607 3.0	1839	0650 1749
21 Thu	0652 3.0	1922	0651 1748
22 Fri	0733 3.1	2002	0652 1747
23 Sat	0812 3.1	2040	0653 1745
24 Sun	0851 3.1	2117	0654 1744
25 Mon	0928 3.1	2154	0655 1743
26 Tue	1007 3.0	2232	0656 1742
27 Wed	1046 3.0	2313	0656 1740
28 Thu	1128 3.0	2357	0657 1739
29 Fri	- -	1213	0658 1738
30 Sat	0046 3.0	1303	0659 1737
May			
1 Sun	0140 3.0	1358	0700 1736
2 Mon	0237 3.0	1459	0701 1735
3 Tue	0337 3.1	1602	0702 1734
4 Wed	0435 3.2	1705	0702 1733
5 Thu	0533 3.3	1804	0703 1732
6 Fri	0629 3.5	1901	0704 1731
7 Sat	0724 3.5	1954	0705 1730
8 Sun	0818 3.6	2046	0706 1729
9 Mon	0912 3.6	2138	0707 1728
10 Tue	1005 3.5	2229	0708 1727
11 Wed	1057 3.4	2322	0708 1726
12 Thu	1150 3.3	-	0709 1725
13 Fri	0015 3.3	1243	0710 1724
14 Sat	0109 3.2	1338	0711 1723
15 Sun	0205 3.1	1434	0712 1723
16 Mon	0259 3.0	1531	0713 1722
17 Tue	0353 3.0	1627	0713 1721
18 Wed	0443 2.9	1719	0714 1720
19 Thu	0531 2.9	1807	0715 1720
20 Fri	0616 3.0	1851	0716 1719
21 Sat	0659 3.0	1932	0716 1718
22 Sun	0740 3.0	2012	0717 1718
23 Mon	0821 3.0	2050	0718 1717

Alcoholics Anonymous
Whenuapai Branch
Meets Tues from 7.30 pm at
Whenuapai School Hall
Margaret - 810-8521

Citizens Advice Bureau
833-5775

Civil Defence - Resident's
Response Team
In emergencies meet at the Fire
Station, 57 Ferry Pde

Community Patrol
Whenuapai, Graeme Barnard
416-4499

Greenhithe Bridge Club
Mon evenings 7.30pm at the
Old School House, Collins
Park. Social players and
beginners welcome.
Gill - 413-8339
Pat - 410-6272

Herald Island Boat Club
Paul Judd - 416-4194

Herald Island Art & Craft
Group Meet every Wednesday
morning from 9.30-12noon at
the Herald Island Fire Station.
Friendship, crafts and a cuppa.
All welcome. Enquiries:
Sue McElroy 416-4298

Herald Island Garden Club
Second Tuesday of each
month.
Lee Barry - 416-3981

Herald Island Hall For Hire
heraldislandbookings@gmail.com

Herald Island Heritage
Sub-committee
Margret Brands 416-7452
heraldisland.museum@gmail.com

Herald Island Library
Weds: & Sat: 10-12noon
Etta Gillon - 416-7638

Herald Island Museum
57 Ferry Parade
Open first Sat of month
10am - 12noon
or by appointment
416-8348

Herald Island Playgroup
Tues 9.30-11.30am
at the HI Hall.
Gold coin donation per child.
Contact: Sarah 021-791-949

Herald Island R&R
Mike Hassett - 416-7304
Annie Sidall - 416-9611

Trade/Professional & Services List

Accountant	Jackie McConnell	021-373-498/837-2463	Law Office	Davenport West	027-474-5073/ 836-4099
Accountant	Roger Hadfield - McIsaacs	09-414-4050/0274-869-755	Lawyer	Blucher Law Ltd	021-665-752/412-5624
Accountant	Sharyn Ryan	0274-959-150/416-7067	Lawns and Property	Handy1 Trade Services	0800-242-639/027-242-6391
Animal Healing	www.animalhealing.co.nz	832-9273	Loans	Fundagroup Insurance Brokers	0274-386-387
Appliance Servicing	Challis Appliances	416-8258	Locksmith	Western Lock Services	416-6057/832-7602
Artisan Craft Supplies	Provenance	provenance.co.nz	Massage/Remedial Therapies	Jayne Shines	416-1348
Automotive	Keightley Motors	416-8964	Maths Tuition	Stephanie Hale	021-046-3542
Automotive	Tech Autos	416-1554	Medical	Westgate Medical Centre	833-3134
Automotive	Whenuapai Automotive	027-459-5635/416-8225	Midwives Out West	Hsn Medical Centre	0800-633-364/8368-616
Automotive & Marine Products	www.promaperformance.co.nz/trevorwillmot	416-8156/0274-844-285	Mowers & Chainsaws	Jim Bolton	416 8714
Bed and Breakfast	Totara Waters	416-8272	MP	John Key - National Party	412-2496
Builders/Project Managers	Waller Projects	416-7643/021-802-845	Paint, wallpaper etc.	Guthrie Bowron	09-441-4384
Building Contractor	Doug Third	021-411-13709/416-7646	Painter/Decorator	Steve Bevan	416-8183
Butcher	Meat Merchant	416-8764	Painter/Decorator	Adam Evans	021-133-7031
Café/Restaurant	The Brigham	416-7369	Palms & Landscaping	Danny's Palm Growing Co	021-442-313
Carpet Cleaning	Norwest Carpet Care (Bruce)	0274-472-456/412-6952	Pet Feeding/Dog Walking	Home & Away Pet Feeding Services	416-6979
Cattery & Vet	Catmandu	0275-444-427/416-7039	Pharmacy	Hobsonville Pharmacy	416 8277
Chiropractic	Christopher & Noelene McMaster	412-5536	Plaster/Stop or Skim	Ken Knox	027-478-5253/817-6385
Citizens Advice Bureau	Massey CAB	833-5775	Physiotherapist	Hobsonville Physiotherapy Clinic	416-4455
Clotheslines	Kiwi Clotheslines	0274-718-336/411-8077	Playgroup	Herald Island Playgroup (Emily)	021-028-39276
Coffee	Coffee CAN	www.coffeecan.nz	Playgroup	Whenuapai Village (Sonia)	416-5346
Coffee	Deli Brothers	416-9926	Plumber	G Maber	021-626-299/416-9686
Coffee	Local hero Coffee Works	022-645-4776	Plumber	Plumb Tight	022-416-6061
Computer Problems?	Norwest IT Services	0274-388-603/416-5129	Plumber & Gasfitting	Hyflo	027-224-0872
Computer Repairs/Sales	Scott Trask	416-6011	Plumbers & Roofers	Laser Plumbing, Whenuapai	417-0110
Counselling Psychologist	Mandie Smith www.revivepsychology.nz	021-298-2482	Podiatrist	Linda Tulett	021-202-9883/09-282-1227
Curtains	T&K Upholsterers Ltd	833-5822	Property Management	Glenn Savery	027-499-8415/832-0832
Dance Classes	Dance Pointe	0210-222-4245	Rawleigh's Healthcare	Andrew	022-34-7035
Dance Teacher	Jazz & Hip Hop - Tania Foster	416-6557	Real Estate	Barfoot & Thompson Warren Bexley	416-5599
Denture Services	DT Denture Clinic	416-5072	Real Estate	Barfoot & Thompson Leila Morris	021-893-413/09-215-2849
Denture Services	West Auckland Denture Services	021-661-426	Real Estate	Barfoot & Thompson Tim Werry	0274-909-705/416-3941
Desktop Publishing	Huapai Copy & Print	412-8882	Real Estate	Barfoot & Thompson Lorraine Haslam	0274-758-520/416-3941
Drain Layer	Echo Drainage	021-416-420/416-6849	Real Estate	Barfoot & Thompson Stella & Kristen	021-413-433/416-4804
Drain Layer	Lupton Drainage	0274-776-154/810-9595	Real Estate	Bayleys Jayne McCall	021-606-969/09-212-8831
Early Learning Centre	Real Kids	021-627-456	Real Estate	Glenn Savery	027-499-8415/832-0832
Electrician	Connect Electrics	022-332-6663/412-6066	Real Estate	Harcourts Geoff Polglase	027-874-663/416-8176
Electrician	Good Electrical Ltd	0274-984-762/416-9473	Real Estate	Harcourts Paris Youroukelis	021-083-685-28
Electrician	Level Up Electrical	022-538-3587	Real Estate	LJ Hooker Sandra Anderson	417-0262/027-268-4322
Electrician	Wired Electrical	416-6148	Real Estate	Premium Courtney Wood	027-688-0818
Flooring	Classic Floors - Greg	027-2881-775	RSA	Hobsonville	416-7227
Food Market	Viva Food Market	416-3336	Skincare, Natural, Botanical	www.gracecosmetics.co.nz/twillmot	416-8156/0274-844-285
Garage Doors	Don Morris	416-4907	Solar Water Heating	Ecosolar	416-6997
Gardening/Grooming & Pruning	Ian	021-386-615/412-8149	Spouting + Facia	Ace - Roger Lyttle	0800-874-546/027-447-9380
Glass Services	Nor-West & Kumeu Glass Services	412-9914	Storage	About Storage	0274-958-933/09-9450-470
Grocer & Lotto	Shree Superette Whenuapai	416-8813	Storage	Whenuapai Storage	0274-953-930
Hairdresser	Margo's Hair Design	412-7276	Surveyors	Boundary Consultants	021-855-247/838-3109
Hairdresser	Whenuapai Hair Co.	416-8926	Taxi	Cheap Cabs	621-0505
Handyman	John Van Westrene	027-442-0288/413-9066	Timber/Hardware	Western ITM	416-8164
Health	Club Physical	0800-258-248	Travel	The Travel Brokers	027-294-7744/416-1799
Health	Fit & Foxy - Melody	021-556-010	Tree work esp. fruit trees	Gayo Vodanovich	416-7050
Herbs	Sue - Hobby Herbs	416-4298	Upholsterers	T&K Upholsterers Ltd	833-5822
Ink and Toner	Huapai Copy and Print	412-8882	Water - Pure	Aquadynamics	0800-787-396
Insurance	Fundagroup Insurance Brokers	416-9944	Web Design	Webfriends	info@webfriends.co.nz
Insurance For Life	Wendy Crenfeldt	021-848-844	Window Cleaning	Mr Able	0800-467-225
Interior Design	Armstrong Colour Design (Alison)	021-412-417			

~To advertise in this 'Trade/ Professional & Services List' costs \$12.00 for 3 months ~



AS A LOCAL, MY GOAL IS TO CREATE CLIENTS FOR LIFE THROUGH THE FINEST SERVICE IN REAL ESTATE. WHY NOT PUT ME TO THE TEST?

Paris Youroukelis

Licensed Salesperson REAA 2008

021 083 685 28

paris.youroukelis@harcourts.co.nz

www.bluefern.harcourts.co.nz

